Ref
378.755
R414y
1960
c.2

NOT TO BE REMOVED FORM LIBRARY

cobblestone 1960

Virginia Commonwealth University Archives

Ref.
378.755
R414y
1960
c.2

Richmond Professional Institute Library
901 West Franklin Street
Richmond, Va.

RULES

1. Books may be kept two weeks and may be renewed once for the same period, except reserve books and magazines.

2. A fine of five cents a day will be charged on each overdue book. No book will be issued to any person incurring such a fine until it has been paid.

3. A fine of five cents an hour will be charged on overnight books returned after 9:00 A.M.

4. Reference books, such as encyclopaedias and dictionaries, are to be used only in the library.

5. Injury to books beyond reasonable wear and all losses shall be paid for.

6. Each borrower is held responsible for all books drawn on his name and for all fines accruing on the same.

7. No books may be taken from the library without being checked.

LIBRARY
RICHMOND PROFESSIONAL INSTITUTE

For Reference

Not to be taken from this room

1960

Digitized by the Internet Archive
in 2010 with funding from
Lyrasis Members and Sloan Foundation

http://www.archive.org/details/cobblestone1960rich

1960 YEARBOOK OF

RICHMOND PROFESSIONAL INSTITUTE

COBBLESTONE

COLLEGE OF WILLIAM AND MARY · RICHMOND, VIRGINIA

MARIAN KINZIE · EDITOR-IN-CHIEF

COLE WADDELL · ASSISTANT EDITOR

SAM BOWLIN · BUSINESS MANAGER

LIBRARY
RICHMOND PROFESSIONAL INSTITUTE

FACULTY 13

CLASSES 25

SPORTS 55

ORGANIZATIONS 65

FEATURES 103

ADVERTISEMENTS 121

Those cobblestones were covered in a blanket of white for a few weeks and the students walked awkwardly and slow in order not to slip. One could see plenty of color on campus by noticing the gay wool scarves and gloves. Girls, those raccoon collars came in handy, didn't they?

The snack bar offered everything from hot chocolate to potato chips and the students' hunger and thirst was quenched on the spot. Student helpers were always on hand, too.

Having a new rotunda this year gave the students a great place to relax over a coke between classes, and served as a meeting place for groups at night. The new chairs were comfortable for the "long-play" bridge participants, and the snack bar offered a retreat for the hungry loafer.

Give a cheer for old RPI . . . we're the best of all the rest!
Cheerleaders were eager to urge the crowd into excitement at all the basketball games.
They also helped during the opening festivities of Scholarship Week.

Sock feet was the popular adornment at most RPI hops.
It was a comfortable way to enjoy dancing in the gym,
and the idea went over tremendously.

Man, this group is way out! They're performing in the Senior production of "New Forms." The whole theme surrounded the "beat" generation and gave the audience a glimpse of cellar life.

Each day one can observe the students of RPI busily hurrying around the campus. They pause to smile and say a friendly hello, then scurry on to their respective classes.

Being a professional school, the students are preparing themselves for a particular place in life. They attend classes which are designed especially to place them, well-prepared, in a highly technical atmosphere that dominates today's world. Also, they learn to live with others and experience problems and happy moments that help them adjust to life on their own.

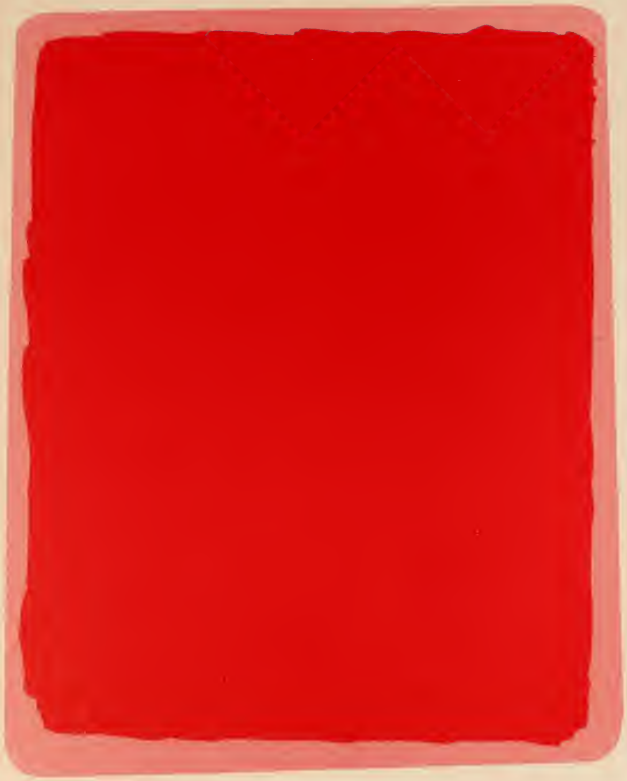

FACULTY

THE PROVOST

DR. GEORGE J. OLIVER

Dr. George J. Oliver, a veteran of thirteen years at the College of William and Mary as Co-ordinator of Branch Activities and Director of Extension Service, took office as Provost of Richmond Professional Institute July 1, 1959. He was formally installed this year as top Administrator of R.P.I. Dr. Oliver has performed his new duties as Provost with sincerity, loyalty and the drive to push ahead. He has guided R.P.I. this year with "a plan of expansion and service that would strengthen Community-school relationships."

DEAN OF STUDENTS

WILLIAM R. O'CONNELL, JR.

Mr. William R. O'Connell, Jr., is known to all R.P.I. students, through his work as Dean of Students and by the friendly atmosphere of his office, which is always open for those who need help with their problems. Mr. O'Connell, who was Dean of Men last year, was appointed by the Provost to serve as Dean of Students this year. His appointment was confirmed by the Board of Visitors of the College of William and Mary on January 9 of this year. Dean O'Connell has shown the R.P.I. campus that an understanding attitude and a warm smile will greet them when they enter his office, and in return the students respect and admire him.

DIRECTOR OF ADMISSIONS

CURTIS G. KEESEE, JR.

DEAN OF WOMEN

JANE B. GLADDING

Mrs. Jane B. Gladding assumed the duties of the Dean of Women at R.P.I. this year. Mrs. Gladding has been a teacher at R.P.I. for the last twelve years and has served on the Discipline Committee of the school for several years previous to her new appointment this year. Since Mrs. Gladding accepted the duties of Dean of Women, she has worked closely with the Women's Inter-Dormitory Council and the girls in the dormitories. She has become well known throughout the campus and has done an excellent job regarding her new position.

BUSINESS MANAGER

ROBERT T. ENGLISH, JR.

LIBRARIAN

ROSAMOND MCCANNLESS

DIRECTOR OF
EVENING COLLEGE

MELVIN E. FULLER

REGISTRAR

ETHEL RIEBE

AUDITOR

WILLIAM J. COSBY

SCHOOL OF APPLIED SOCIAL SCIENCE

Marvin Ingram, Lois Washer (Acting Chairman), Melvin Fuller, Pearl Burford, Albert Rogers, Alden Bigelow, Gertrude Bunzel, J. M. Snelling, Nancy Alexander, Curtis Keesee

SCHOOL OF APPLIED SCIENCE

Jane Bell Gladding, Patricia Ladd, Margaret May, Walter Richards, Roderick Cary, William Seelman, Mary Kapp (Director), Lewis Goldstein, Peggy Watts

SCHOOL OF PSYCHOLOGY

Donald Ogdon, Edwin Thomas (Director), John Blake

COSTUME DESIGN AND FASHION ILLUSTRATION

Jean Gilliam, Jean Southward, Hazel Mundy (Department Head), Lena Spencer, Betty Vitsky, Otti Windmueller

COMMERCIAL ART

Jewett Campbell, James Bumgardner, Winston Hough, William Bevilaqua, Betty Burke, John Hilton (Department Head), Arthur Biehl, Leon Bellin

ARTS & CRAFTS AND FINE ARTS

Maurice Bonds (Fine Arts Department Head), Theresa Pollak, Charles Renick, Allan Eastman (Arts & Crafts Department Head)

INTERIOR DESIGN

Robert Hester (Department Head), Margaret Offermann, Jean Kidwell, Dorothy Hamilton

SCHOOL OF DISTRIBUTION

Leonard Maiden, Barry Frazee, David Dolan, Jim O'Donnell, Mary Lou Wellman, William Graubard, Katherine Bell, Mary Marks, Kay Boatwright, Ralph Rush (Director), Natalie Kneeland

SCHOOL OF BUSINESS

Howard Davis, Elnora Overley, Mary McGinty, Jean White, Russell Johnston, Kenneth Zimmer (Director), William Sandridge, Paul Umberger, David Willis, John Lambert, Woodie Tucker, Clinton Ferguson, Marvin Ingram

DEPARTMENT OF DRAMATIC ART

Raymond Hodges (Department Head), Thomas Holloway, William Francis, Agnes David

DEPARTMENT OF PHOTOGRAPHY

Patrick Osso (Department Head)

SCHOOL OF ENGINEERING

Matthew Litten, George Kennedy, John Morgan, Malcolm Murrill, C. A. B. Foster (Manager)

SCHOOL OF TECHNOLOGY

John Ankeney (Director), Leonard Hoadley, William Sparks, Robert Cooper Bailey

SCHOOL OF MUSIC

Milton Cherry, Lawrence Robinson, Wayne Batty (Acting Chairman), Jean McConnell, Donald Tennant (Department Head, Music Education), Volney Shepard

DEPARTMENT OF ENGLISH

John Bosworth-Fling, Miles Woods, Betty Lloyd, James Pendleton, Elizabeth Smith, Allan Brown (Department Head), Gertrude Curtler

SCHOOL OF REHABILITATION COUNSELING—GRADUATE

Keith Wright, Wade Stalnaker (Director)

SCHOOL OF NURSING

Marie Osterman, Ruth Childs, Olive Faulkner (Director), Kathryn Newcome, Geraldine Hoffman

SCHOOL OF SOCIAL WORK—GRADUATE

Joseph Bunzel, Lois Washer, Betty Davis, Ruth Boyer, Anne Fischer, George Kalif (Director)

SCHOOL OF OCCUPATIONAL THERAPY

Eleanor Wolfe, Anna Doudlah, William Sparks, Elizabeth Messick (Director)

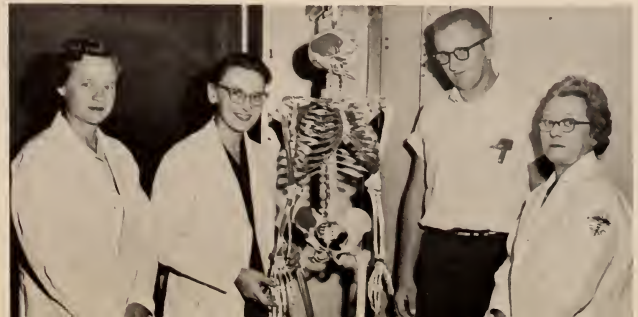

Dr. Margaret L. Johnson

A faculty member of the Richmond Professional Institute from 1930 until November 20, 1959. A teacher of modern languages, adviser to students and Dean of Students from 1952 until her passing. Her entire career was devoted to serving this institution.

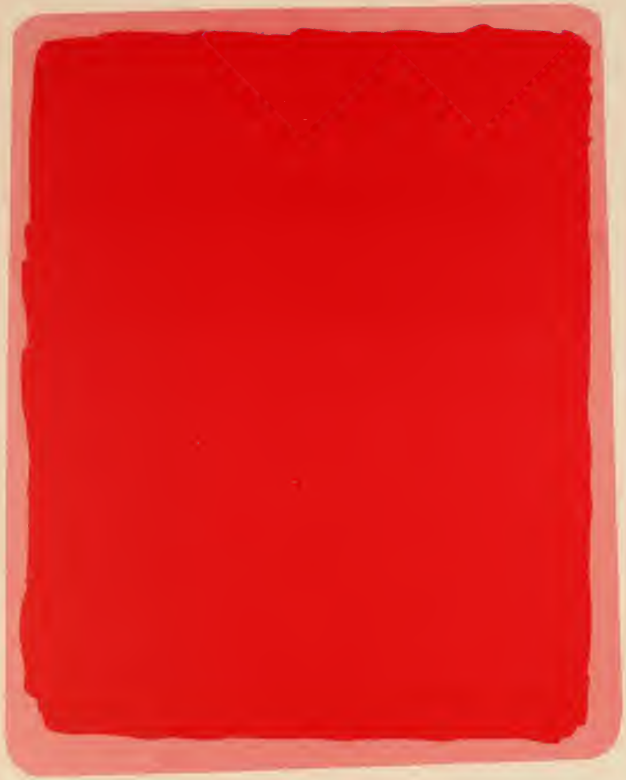

CLASSES

SY SHAMES, vice president

SHARON STARK, treasurer

DIXIE KEGLEY, secretary

DOT FORRESTER, s.g.a. representative

GEORGE BULGER, president

SENIOR CLASS OFFICERS

ART ACHIEVEMENT KEYS

WILLIAM BRANCH STOREY
KAREN JANE HARSHBARGER
OTIS DARE HUBAND

LEADERSHIP KEY

BOBBY GRAY BUCHANAN

Becoming a part of the history of R.P.I. is the annual presentation of awards at a special Honors Convocation to seniors who have made meritorious advancements in certain areas of development.

SENIOR AWARDS

ALUMNI AWARD

Alumni Award for Scholarship and Citizenship presented to

ELIZABETH HEWETT GRINNAN

SCHOLARSHIP KEYS

ELIZABETH HEWETT GRINNAN

BYRON JOHN KIRKMAN

PHYLLIS BAKER
Richmond, Virginia
B.S. in Nursing

WALTER FRANKLIN BORKEY
Richmond, Virginia
B.S in Business

JOHN F. BARRETT
Annandale, Virginia
B.S. in Business

NELDA FRANCES BRUFFER
Richmond, Virginia
B.S. in Applied Psychology

JUDY CARROLL BEALL
Myrtle Beach, South Carolina
B.F.A. in Costume Design

DOROTHY BEARD
South Norfolk, Virginia
B.F.A. in Costume Design

SHIRLEY ANN BEASLEY
Petersburg, Virginia
Bachelor of Music Education

BOBBY GRAY BUCHANAN
Newport News, Virginia
B.F.A. in Dramatic Art

RONALD BELL
Richmond, Virginia
B.S. in Business

JANET GAY BOND
Selma, North Carolina
B.F.A. in Commercial Art

MARYLEN JOAN BOWKER
Norfolk, Virginia
B.S. in Retailing

GEORGE WRIGHT BULGER
Village, Virginia
B.F.A. in Interior Design

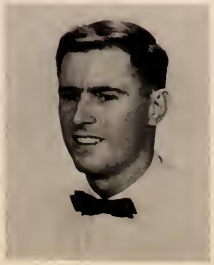

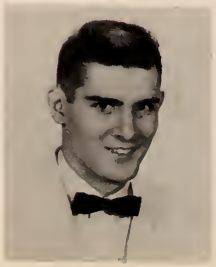

SAMUEL WALLER BOWLIN
Amelia, Virginia
B.S. in Business

EUGENE BOYD
Richmond, Virginia
B.S. in Business

WILLIAM BRITTON
Ashland, Virginia
B.S. in Business

CHARLES CALLAWAY
Richmond, Virginia
B.S. in Advertising

JOHN CARLTON CALLAWAY, JR.
Smithfield, Virginia
B.S. in Advertising

LOUIS CAMPBELL
Richmond, Virginia
B.S. in Business

RUBEN FOX CANNADY
Franklinton, North Carolina
B.F.A. in Fine Arts

LAURA TATE DAUGHERTY
Denville, New Jersey
B.S. in Occupational Therapy

PAUL HEDLEY DAVIS, JR.
Richmond, Virginia
B.S. in Business

WILLIAM CHAPPELL
Jarratt, Virginia
B.S. in Business

DIANA SUSAN CHINN
Fredericksburg, Virginia
Certificate in Business

JAMES HARVEY CLARK
Richmond, Virginia
B.F.A. in Interior Design

JANIS MARIE DEVORE
Arlington, Virginia
B.S. in Occupational Therapy

RICHARD BRUCE DOBBINS
Richmond, Virginia
B.S. in Business

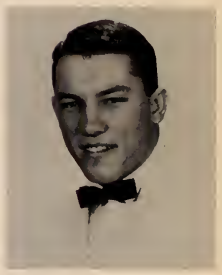

LOUIS FREDERICK CLEMENTS
Petersburg, Virginia
Bachelor of Music Education

GEORGE WARREN COOK
Richmond, Virginia
B.F.A. in Arts and Crafts

DANIEL ADOLPH CRAUN, JR.
Somerset, Virginia
B.S. in Business

ELIZABETH PAGE DUSO
Gorham, Maine
B.F.A. in Arts and Crafts

ANN RANDOLPH EDMUNDS
Halifax, Virginia
B.S. in Applied Psychology

NORMAN CHARLES CREANGE
Plainfield, New Jersey
B.S. in Social Science

MARGARET ANNE MORRIS CURRAN
Stanardsville, Virginia
B.S. in Retailing

CAROLYN ELIZABETH DARDEN
Fayetteville, North Carolina
B.F.A. in Commercial Art

EDWARD VANDER ENGLISH
Hopewell, Virginia
B.S. in Psychology

DOROTHY ANNE FORRESTER
Martinsville, Virginia
B.S. in Occupational Therapy

JAMES THOMAS GANNON
Washington, D. C.
B.F.A. in Commercial Art

VERONICA VIRGINIA GIELLA
Amelia, Virginia
B.F.A. in Fashion Illustration

ROBERT M. HARPER
Richmond, Virginia
B.S. in Distributive Education

LUCY MAIE HARRIS
Creedmoor, North Carolina
B.S. in Distributive Education

KAREN JANE HARSHBARGER
Richmond, Virginia
B.F.A. in Arts and Crafts

JANICE CORNELIA GRAHAM
High Point, North Carolina
B.F.A. in Art Education

JANICE HAGUE
Richmond, Virginia
B.S. in Elementary Education

EULA McLEAN HAYMES
Sandston, Virginia
B.S. in Elementary Education

JOHN LINWOOD HEATH
Ellerson, Virginia
B.F.A. in Commercial Art

FRANCES SHELTON HENDERSON
Alexandria, Virginia
B.S. in Advertising

ROBERT BRENT HALL
Schuyler, Virginia
B.S. in Retailing

MARGARET BARROW HAMMACK
Front Royal, Virginia
B.S. in Distributive Education

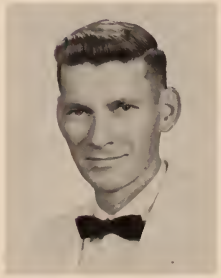

LEONA DORIS HICKS
Greencastle, Pennsylvania
B.S. in Retailing

HORACE BELFORD HILL
South Hill, Virginia
B.S. in Business

ROBERT EDWIN HOLLAND, JR.
Hampton, Virginia
B.F.A. in Commercial Art

BUFORD HARLOW
Richmond, Virginia
B.S. in Advertising

JOAN EMELIE HARPER
Bracey, Virginia
B.S. in Business

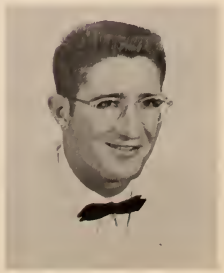

BETSY FELIX HOLT
Princeton, North Carolina
B.F.A. in Dramatic Art

FRANCES JANE HORINE
Colonial, New Jersey
B.S. in Occupational Therapy

GEORGE CHAMELESS HOWELL
Myrtle Beach, South Carolina
B.F.A. in Commercial Art

ROBERT LEE HOWERTON
Colonial Heights, Virginia
B.S. in Applied Social Science

EDITH MARCIA HYMAN
Waynesboro, Virginia
B.F.A. in Fashion Illustration

ROBERT BOLLING JACKSON
Richmond, Virginia
Bachelor of Music

BARBARA BELMONT JONES
Portsmouth, Virginia
B.F.A. in Dramatic Art

JOAN DOROTHEA HUDGINS
Portsmouth, Virginia
B.S. in Elementary Education

MARGARET HAMILL JONES
Gloucester, Virginia
B.F.A. in Art Education

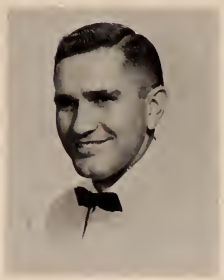

MARION A. JONES, JR.
Petersburg, Virginia
B.S. in Applied Social Science

EFFIE LENA JORDAN
Pendleton, Virginia
B.S. in Business

DORA ELIZABETH HUGHES
Richmond, Virginia
B.S. in Elementary Education

RUTH ISABEL JORDAN
Richmond, Virginia
B.S. in Occupational Therapy

DIXIE ELLYN KEGLEY
Decatur, Georgia
B.F.A. in Fashion Illustration

ELWOOD CLYDE KELLEY
Rockville, Virginia
B.S. in Applied Social Science

ELIZABETH WILSON HUMPHREYS
Richmond, Virginia
B.S. in Social Welfare

HOWARD EUGENE KERPELMAN
Suffolk, Virginia
B.S. in Business

FRANCES MARIAN KINZIE
Spindale, North Carolina
B.F.A. in Dramatic Art

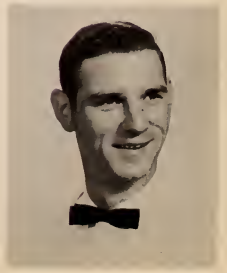

DONALD EDWARD KLOSKE
Hopewell, Virginia
B.S. in Retailing

PATRICIA DUNLAP KLOSS
Richmond, Virginia
B.S. in Physical Education

SANDRA MARY VIRGINIA KOPACZ
Portsmouth, Virginia
B.F.A. in Costume Design

JANE STEVENS LARSON
Harrisonburg, Virginia
Bachelor of Music Education

JOAN ELIZABETH MOORE
Richmond, Virginia
B.S. in Business

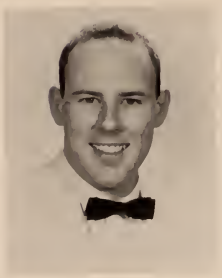

GENE THOMAS LEWIS
Richmond, Virginia
B.S. in Business

NEVA ELIZABETH LEWIS
Baltimore, Maryland
B.S. in Occupational Therapy

RICHARD KING LEWIS
Hopewell, Virginia
B.S. in Business

WILLIAM EDWARDS MORGAN, JR.
Salisbury, Maryland
B.F.A. in Dramatic Art

CAROLYN ELIZABETH LINDSTROM
Atlanta, Georgia
B.S. in Occupational Therapy

LINWOOD MASON LOCKHART
Richmond, Virginia
B.S. in Advertising

SHAWN KATHLEEN MABLEY
Appomattox, Virginia
B.S. in Applied Social Science

SARAH LOUISE NICAR
Richmond, Virginia
B.F.A. in Costume Design

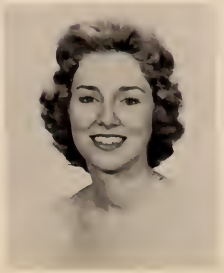

ANNE RICHMOND McCLAIN
Bristol, Tennessee
B.F.A. in Commercial Art

WILLIAM EDWARD McQUAIL
Norfolk, Virginia
B.S. in Business

JANICE BUCHANAN MOCK
Damascus, Virginia
Certificate in Business

RICHARD LAMAR PARLER
Alexandria, Virginia
B.S. in Psychology

PAGE A. PANNELL
Waynesboro, Virginia
B.S. in Social Science

PATRICIA COSETTE PEARSON
Warsaw, Virginia
B.S. in Business

CARLTON EDWARD PERRY
Hopewell, Virginia
B.S. in Business

SEYMOUR LEWIS SHAMES
Newark, New Jersey
B.F.A. in Arts and Crafts

WALTER STEWART SHANKS, JR.
Richmond, Virginia
B.F.A. in Commercial Art

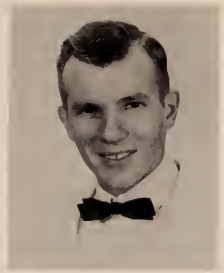

THOMAS ALGIE PURDUE
Richmond, Virginia
B.S. in Business

DONALD ALVA RADCLIFFE
Petersburg, Virginia
B.S. in Business

ELIZABETH GWENDOLYN ROMM
Richmond, Virginia
B.S. in Social Science

VICTORIA SHARPE
Richmond, Virginia
B.S. in Business

RANDOLPH E. SHIFFLET
Sandston, Virginia
B. S. in Retailing

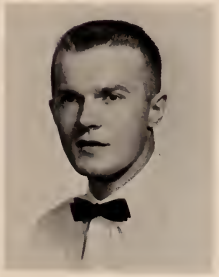

ELEANOR VIRGINIA RIDDLEBERGER
Staunton, Virginia
B.F.A. in Interior Design

PHILLIP RANDOLPH RILEE
Saluda, Virginia
B.S. in Applied Social Science

ANNA RUDACILLE SIRLES
Front Royal, Virginia
B.S. in Business

CHARLES H. SHOCKEY
Harrisonburg, Virginia
B.S. in Business

EVELYN ANN SLOYER
Easton, Pennsylvania
B.S. in Distributive Education

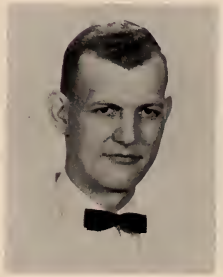

NINA RUDENKO
Richmond, Virginia
B.S. in Business

JANE BEVERLEY RUFFIN
Tunstall, Virginia
B.S. in Occupational Therapy

WILLIAM ALBERT SEELMAN
Richmond, Virginia
B.S. in Chemical Technology

FAYETTE REGELIA SMITH
Orange, Virginia
B.F.A. in Costume Design

MARIETTA DIANNE SMITH
Hawthorne, New Jersey
B.S. in Occupational Therapy

MARY MARTIN SMITHWICK
Statesville, North Carolina
B.F.A. in Interior Design

REBECCA BOND SPICER
Arlington, Virginia
B.F.A. in Art Education

SHARON KATHLEEN STARK
Vinton, Virginia
B.S. in Retailing

SYLVIA GENA WILLIAMS
Nebo, North Carolina
B.S. in Occupational Therapy

DYAN ELLIOTT WILSON
Alexandria, Virginia
B.F.A. in Fine Arts

JOAN MAE STEIDER
Richmond, Virginia
B.S. in Nursing

ROBERT LOUIS STEPHENSON
Richmond, Virginia
B.S. in Social Science

ROBERT HOWARD TARCEN
Richmond, Virginia
B.S. in Business

AUBREY A. WOOD, JR.
Richmond, Virginia
B.S. in Social Science

DIANA LEE WYAND
Hagerstown, Maryland
B.F.A. in Commercial Art

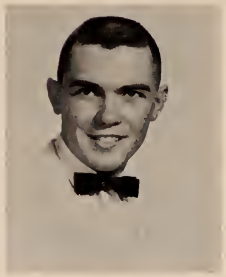

GWENDOLYN CRAWFORD TAYLOR
Richmond, Virginia
B.F.A. in Arts and Crafts

HARRELL DAVIS TICE
Durham, North Carolina
B.F.A. in Commercial Art

JUDITH ANN WALDORF
Timonium, Maryland
B.S. in Distributive Education

EILEEN RUTH WALLACE
Baltimore, Maryland
B.F.A. in Commercial Art

BERTIE LEE WICKER
Richmond, Virginia
B.F.A. in Costume Design

ANNE VIRGINIA WIGG
Wilmington, North Carolina
B.F.A. in Fashion Illustration

JOHN ALLISON BLAZER
Madison, Tennessee
M.S. in Applied Psychology

BILLY AYERS, president

GRACE REID, secretary

MARY ANN BELTON, treasurer

JUNIOR CLASS OFFICERS

JIM GOULDIN, vice president

BETSY HARMAN, s.g.a. representative

JUNIORS, CLASS OF 1961

BILLY AYERS
MARY ANN BELTON
ROBERT BISHOP
PATRICIA BOYD
JERRY BRADSHAW
ROY BURGESS

ZEB CONLEY
ALLEN CRUTCHFIELD
JOYCE DATTELZWEIG
DIANE DAVIS
MARGIE DONALD
FRANK DuPRIEST

ELAINE GARDNER
JIM GOULDIN
FRANCES GRAHAM
BILL GREENLAW
JOAN HAMILTON
BETSY HARMAN

EARL HARVEY
JAMES HILL
THOMAS HOVIS

LARRY M. JONES
FAITH JOYCE
ANN KANE

KARILENE KRUSE
ROBERT MADDEN
FRANCES MANN
BETH MASSEY

CECELIA MANSFIELD
LINDA MENARD
JOYCE NEWSOM
ALBERT OSBORNE

CARLETON POWELL
JOANNE PRICE
FRANK PURYEAR
ALLEN D. PUTT

PATRICIA RAMSEY
GRACE REID
CONNIE REVELLE
KAY ROBINSON
ANN ROPER

LUNDI SANDERS
EVA SCHULZ
SALLY SHEALY
SALLIE SHEARER
JAMES TALBOTT

RICHARD TAYLOR
WARREN TURNER
SHIRLEY VOLAND
RICHARD WEED
LUTHER WRIGHT

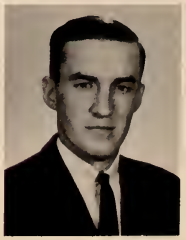

SOPHOMORE CLASS OFFICERS

JERRY TINGLE, s.g.a. representative

CAROLYN POLUS, secretary

ALICE BOXLEY, corresponding secretary

LOUIS MORGAN, treasurer

DAVID ASHTON, president (*absent*)

JUDY MOON, alternate s.g.a. representative

DEAN DOWDY, vice president

SOPHOMORES, CLASS OF 1962

MARY ANDERSON
SHIRLEY AVERY
CARL BARROW

MARIE ANN BAUER
JAMES M. BLACKWELL, JR.
LUCY BLAIR

MARCIA BLOCK
CAROLYN BUNDY
RAY CARMINES

GERALDINE CLAUDE

CHARLES CLIFTON
LINDA COLEMAN
ANN McCOWEN

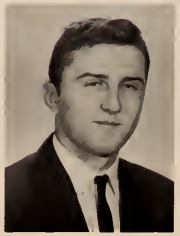

BARBARA COX
JULIAN COX
MYRTLE CROWE

JOAN HALE
JOHN HARDY
JEAN HARPER
BINFORD HARRELL

JOAN HARRIS
SMITH HENRY
BOB HOLLOWAY
SARAH HUNTER

DEAN DOWDY
WILLIAM DULANEY

BARBARA FLIPPIN
GWEN FOSTER

CLAIR GAY
SHARON GODSEY

LINDA MESSERSMITH
HOWARD MINOR, JR.
LYN MURRAY
LaRUE NETTLES

JULIA NEWELL
ROBBIE NURNBERGER
YSELLA PEREA
BILLY PHELPS

PEGGY JESSUPS
ROLAND KEITH

BARBARA KENLY
CAREY KING

MARTHA LITTLE
PRISCILLA McAVERY

CAROLYN POLUS
HOPE PORTER
BOBBY RAKES

NANCY RAND
PATRICIA REID
CARLA RICE

JOAN RIGNEY
JOYCE RODMAN
JOSIE SCHMID

JO ANNE SCHWALLENBERG
HOWARD SHERMAN
ROBIN SIGLER

BETSY SMITH
L. L. SNEAD
HOMER SPRINGER

LIBRARY
RICHMOND PROFESSIONAL INSTITUTE

ROBERT STEELE

ROBERT STONE
LANCE STRICKLAND

ED SUMNER
DONNA SWEITZER

CAROLYN THOMAS
JAMES THOMASSON

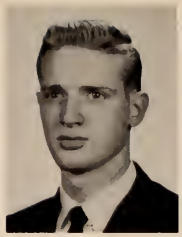

JERRY TINGLE
HELEN TOMPKINS
ROBERT TURNER
NANCY VAUDERSKIE

COLE WADDELL
JAMES WALKER
WALTER WATKINS
LOIS WETZLER

BRENDA WHITEHURST
IRVIN WHITLOW
RAY WOMBLE
JAMES WRIGHT

FRESHMAN CLASS ADVISORY BOARD

MARGARET JONES

FRANK DuPRIEST

BETSY HOLT

SHARON STARK

FRESHMEN, CLASS OF 1963

CHRISTINE ADAMS
BENNY ARMSTRONG
FRANCES BAILEY
JOE BAILEY
JEANETTE BARKER
KAREN BARD
REGINALD BEASLEY, JR.

GENEVRA BELL
THOMAS C. BILLUPS
MARGARET BISHOP
BEN BLANKENSHIP
GAYLE BLALOCK
MARGARET BOXLEY
ARLENE BROWN

MARCIA BROWN
RICHARD CADIEUX
GEORGE CARY
WILLIAM CHAPMAN
LENORA CHRISTY
SUSAN CLOTZMAN
DOROTHY COBB

EDDIE COHEN
DAVID COOK
DIANE CAPORALETTI
CHARLOTTE CURTIS
DONALD DODSON
CHARLES DUFFNER
ANDREW DUBOVSKY

HARRY DURHAM
KAY ELLIS
BARBARA ENGLAND
JULIA FIELD
PRISCILLA GARDNER

HELEN GARINO
MARVIN GARRETT
WILLIAM GARRETT
BERNARD GILL
CONNIE GONICE

ROSE GRECO
ALICE GRIGGS
JAMES GRONER
SANDRA HAAS
PATSY HARRIS

MARIE HAMMILL
REBECCA HAWKINS
FREDERICK HEIDLOFF
MARY K. HEINZ
JACKIE HEISLER

PAT HENSLEY
BONNIE HENDRICKSON
JEANNE HIMMLER
ANN HODGES
DAVID HOLCOMB

ERIN HOLCOMB
KATHRYN HOLLER
FREDDA HORTON
SUSAN HORSEMAN
JAMES HOVER

SHIRLEY JENKINS
BARBARA JENKS
GLORIA JORDAN
NOLAN KEGLEY
PETER KELSEY

KAY KENT
ALICE KING
MARION LAWHORNE
MARLA LEHMAN
ELAINE LENNON

LESTER LEWIS
PAGE LEWIS
WILLARD MARLOW
JAMES MARSHALL
JAMES MOSKOVITZ

EMMY MASON
BARBARA MASSENGILL
BETTY JANE MATTHEWS
JOHN MAYS
LUCY McALEXANDER

JERRY McCHRISTIAN
BOBBY McCRAY
JILL McENTREE
BARBARA McGEE
SUSAN MEADE
JUDY MINOR
GAYE MITCHELL

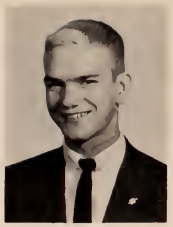

KAREN MITCHELL
PATRICIA NEWTON
BOBBY NORRIS
TOM OAKLEY
SANDRA OWENS
NINA PEEPLES
SUSAN PENNINGTON

LEROY PFEIFFER
TERRY PHELPS
ELEANOR PHIFER
JUDITH PIPER
BARBARA PORTER
MARY PUCKETT
EDWIN PUTZE

IRVING REDMAN
PAT RIDDLE
LEE ROBINSON
BARBARA ROWE
LARRY RUSSELL
WALLACE SAVAL
JIM SHAW

PATSY SILLIKER
KAREN SINCLAIR
BYRD SLEDGE
ELLEN SMALLWOOD
DOUGLAS J. SMITH
PATRICIA SMITH
JAMES STEVENSON
BARRY TAYLOR

LYNNE TAYLOR
WILLIAM THOMPSON
NANCY TICHENOR
SANDRA TURNER
CHARLES VLASSICS
SARA JANE WARREN
TINA WASHBURN

JOHN WHELAN, JR.
JOANNE WHITE
TERRY WHITE
DICK WHITEHEAD
JAN WILKINS
CAROLYN WILLIAMS

KATHLEEN WILLIAMS
JOHN WILSON
NICK WISE
SUE WELBORN
JOANNE WELSTEAD
ROBERT WEST

FRED WINNER
ELIZABETH WOLTZ
SUSAN WOOLF
WORTH YOUNTS
SUSAN ZIEGER
MARGARET ZIEGLER

BARBARA DEE RUBIN
NEW YORK, NEW YORK
Occupational Therapy
July 2, 1941–January 4, 1960

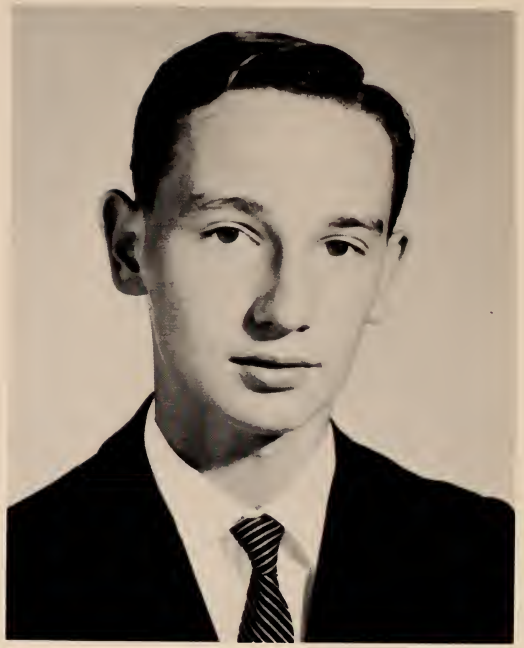

WARREN EARL DELK
PETERSBURG, VIRGINIA
Drafting Technology
August 22, 1941–December 7, 1959

SPORTS

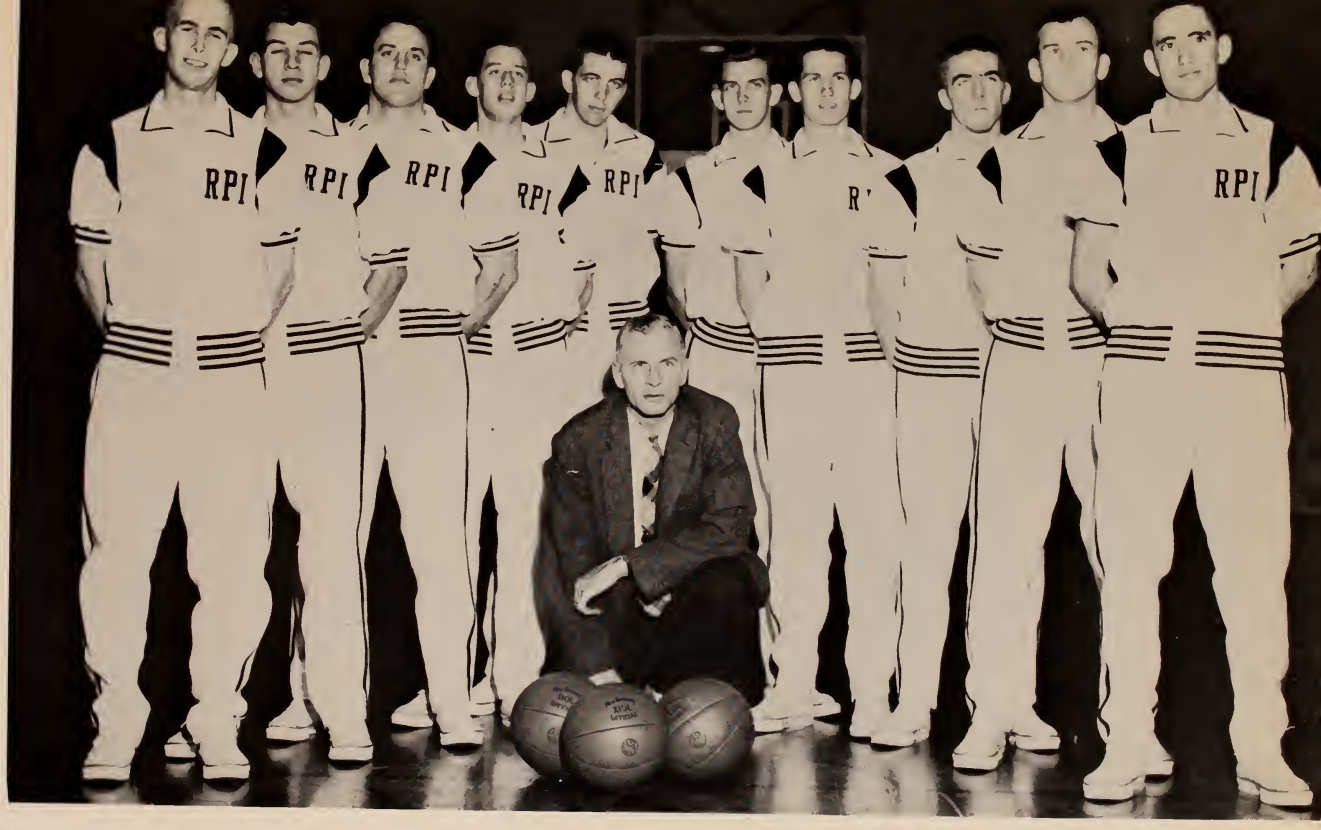

First row:
Coach Edward P. Allen.

Second row:
Tom Davies,
Bill Wagner,
Jack Pack,
Bill Woodson,
Bill Nunnally,
Gene Bourne,
Jesse Martin,
Douglas Loughridge,
Ernie Wilkinson,
Steve Peeples.

Absent:
Bob Terrell,
Marshall Vaughan,
Travis Berry,
and
Don Hayes,
Managers.

BASKETBALL

This year's edition of the Green Devil basketball team was made up of mostly freshmen and sophomores. Because of this, they lacked the necessary experience to compete on the same level with many of the stronger teams in the "Little Eight."

The season ended with the record reading eight wins and fifteen losses. With a few breaks this record might have been reversed.

Captain Gene Bourne, one of the few veterans on the squad, was the consistent leader of the team. Doug Loughridge and Monk Vaughan also contributed outstanding play throughout the season.

Two players will be lost to graduation, Tom Davies and Bill Parker, an outstanding rebounder throughout four years of play. The remainder of the team will return with a year's experience to give Coach Allen a much stronger entry in next year's "Little Eight" race.

BASKETBALL SCORES

RPI	74	Alumni	55
RPI	55	Lynchburg	67
RPI	62	Hampden-Sydney	76
RPI	75	Southeastern	79
RPI	69	Medical College	66
RPI	57	Newport News	62
RPI	72	Roanoke	70
RPI	68	Randolph-Macon	89
RPI	70	Bridgewater Teachers' College	77
RPI	67	New Bedford Tech	76
RPI	58	Bridgewater	95
RPI	69	Newport News	51
RPI	58	Hampden-Sydney	98
RPI	82	Roanoke	61
RPI	67	Southeastern University	45
RPI	55	Lynchburg	63
RPI	65	Randolph-Macon	75
RPI	91	Medical College	54
RPI	72	Norfolk William and Mary	81
RPI	66	Bridgewater	88
RPI	66	Norfolk William and Mary	83
RPI	66	Pembroke	61
RPI	67	Pembroke	72

GIRLS' BASKETBALL

Joan Harris, Barbara Wilkie, Gayle Smith, Sue Plemmons, Carolyn Williams, Margaret Boxley, Carolyn Hodges, Katherine Bulger, Myrtle Crowe, Suzanne LeGore, Joan Moody

The Devilettes, under the commendable coaching of Coach Nancy Alexander, finished their fourteen-game schedule with a nine-won/five-lost record, producing R.P.I.'s best girls' basketball team in the past three years. Barbara Wilkie, who was selected by team members for the Edward Bigger Most Valuable Player trophy, was also team co-captain, along with Katherine Bulger, last year's award winner. The girls are very proud of their excellent record and are looking forward to an even better season next year.

GIRLS' BASKETBALL SCORES

RPI	59	Newport News Owls	57	RPI	35	Virginia Beach Surf Queens	53
RPI	35	Bridgewater	55	RPI	43	Lynchburg College	36
RPI	41	Petersburg Independents	33	RPI	51	Bridgewater	32
RPI	41	Lynchburg College	15	RPI	34	William and Mary	60
RPI	39	William and Mary	35	RPI	50	Westhampton College	30
RPI	47	Mary Washington	34	RPI	34	Chowan College	62
RPI	42	Chowan College	27	RPI	35	Newport News Owls	36

As this book went to press, baseball season was still in progress, so the records are incomplete. Up to this point in the season, the Green Devils had won four and lost five, the last three victories being in a row.

Highlight of the young season was a victory over previously unbeaten Randolph-Macon, followed a week later with a second victory over the same team. Both wins were earned by Hunter Talbott, mainstay of the R.P.I. pitching corps.

Joe MacNamee, captain of the team, leads the team in the field and keeps everyone hustling. Marv Russell, playing in his first year, is leading the team at bat.

If play can continue as it has, a winning year is in sight.

BASEBALL SCORES

RPI	5	New Bedford Tech	0	RPI	0	Hampden-Sydney	19
RPI	2	Bridgewater	3	RPI	4	Randolph-Macon	3
RPI	0	Bridgewater	10	RPI	8	Newport News	7
RPI	2	Hampden-Sydney	8	RPI	7	Randolph-Macon	4
RPI	2	Newport News	16				

First row: Ronnie Crews, Manager. *Second row:* Tommy Wright, Sam Bowlin, Warren Burke, Buddy Hampton, Sonny Binns, Marvin Russell, Joe McNamee. *Third row:* Coach Edward P. Allen, Lew Lanham, Paul Stafford, Bill Woodson, Wayne Davis, Bob Hanchey, Steve Peeples. *Absent:* Don Hayes (Manager), Bill Graham, Bob Soffee, Donald Lee, Frank Reid, Hunter Talbott.

BASEBALL

Take me to the big A's.

Coaches Alexander and Allen.

Gene Bourne receiving his trophy for Best Player, Boys' Basketball, from Coach Allen.

Iris Volkman, Sweetheart of the Basketball Team, who also won the national title at the "New Bedford Seafood Festival," New Bedford, Massachusetts.

Barbara Wilkie receives her award from Mr. Edward Bigger, who gives the Slater award each year for the best sportsman on the two teams.

THE TEAMS . . .
THE PLAYERS . . .
THE CHEERLEADERS . . .
IN ACTION

CHEERLEADERS

With high spirits all through the season, the R.P.I. Cheerleaders supported their Green Devils with much enthusiasm. Now and then, getting a bit of noise was rather hectic, but most of the time their cheers echoed throughout the building. The cheerleaders would not be complete without their mascot, the *Green Devil,* who helped lead cheering at every game.

FRANCES BAILEY
SUSAN CLOTZMAN
JANE WADDELL
ANN STROUD
MARIE GABLE
JULIA NEWELL
Green Devil—MARGARET BISHOP

TENNIS TEAM

PATRICIA KLOSS
BETTY VAUGHN

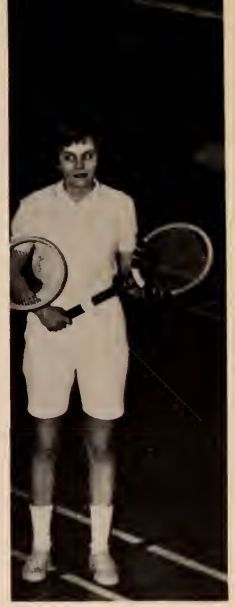

MYRTLE CROWE

The game of tennis is a game that calls for speed and skill, each victory depending upon experience and knack. That's what this year's tennis team has. The girls play a rough schedule, but play every game animatedly. They defeated Bridgewater College, winning every match, to hand them their worse defeat of the year. They are hopeful of a successful spring season.

GRACE LINTON
BARBARA WILKIE
VICKIE SHARPE
DOT NEATROU
COACH NANCY ALEXANDER

TENNIS SCORES

RPI	3	Lynchburg College	2
RPI	1	William and Mary	4
RPI	2	Longwood College	3
RPI	0	Westhampton College	5
RPI	5	Bridgewater College	0
RPI	3	William and Mary	2
RPI	2	Thomas Jefferson High School	3

ORGANIZATIONS

STUDENT GOVERNMENT ASSOCIATION

In matters concerning student and faculty relations, the Student Government Association stands ready to promote better understanding and closer cooperation. The SGA is the voice of student opinion. It is always there to assist, often to counsel, sometimes to lead. The underlying philosophy of the SGA is the belief that students can effectively govern themselves, tempered by the knowledge and guidance of superiors, and work toward a democratic spirit and understanding of others.

EXECUTIVE COUNCIL

The Executive Council is composed of the four Student Government officers and the presidents of the Senior, Junior, and Sophomore classes. This council is the policy-making body and is also a hearing board for Student Government affairs. The Student Government Association Scholarships are awarded by this council, and plans for the annual formal dances, Freshmen orientation, and other activities are reviewed for approval here.

FIRST SEMESTER OFFICERS

Bob Buchanan, *President*
Judy Waldorf, *Vice-President*
Kay Robinson, *Secretary*
Bob Nitchie, *Treasurer*
George Bulger, *Senior Class President*
Bill Ayers, *Junior Class President*
David Ashton, *Sophomore Class President*

SECOND SEMESTER REPLACEMENTS

Jerry Bradshaw, *President*
Karen Harshbarger, *Vice-President*

HONOR COUNCIL

It is the objective of the Honor Council to encourage active admission of the student's inherent ideals of honor and to remind him of his duty to maintain his honor in the classroom as well as in all phases of college activity. It is the purpose of the Council to protect the rights of the individual and to decide justice in cases where infractions of the Honor Code occur.

Seated: David Ashton, Karen Harshbarger, Bill Ayers, Kay Robinson, Judy Waldort, Bob Nitchie, James Gouldin, George Bulger, Jerry Tingle. *Standing:* Betsy Harman, Dot Forrester, Dean Dowdy, William R. O'Connell (Dean of Students), Bob Buchanan.

Members of Council: Sally Shealy, Carolyn Moses, Nancy Milney, Dot Forrester, Betsy Harman, Jerry Tingle, Frank DuPriest, Patricia Draper, Mel Sandlin, Bill Greenlaw, Penny Wetzler, Homer Springer, Sue Wooltz, Bill Owensby, Jane Warrington, Steve Peeples, Margaret Angelo, Helen Tompkins, Betsy Holt, Ray Carmines, Ann Kane, Joan Perry, Warren Perdue, Elinor Phifer, Jerry Bradshaw, Karen Harshbarger, Ysella Perea, and Bob Nitchie.

STUDENT COUNCIL

Student Council is the legislative and communicative branch of the Student Government Association. This Council is made up of one representative from each organization on campus. The weekly meetings are open to all students as an opportunity for voicing their opinions on school activities. Each representative is responsible to see that their organization lives up to the standards of Student Government and for keeping their organization informed of any news, announcements, or planned projects.

INTER-DORM COUNCIL

It is the duty of the Women's Inter-Dorm Council, through their various meetings, to provide the rules and regulations for the campus dormitories. Their purpose is to benefit dorm life in that it will be a harmonious one.

Seated: Joan Hudgins, President. *Standing:* Ann Kane, Lee Hicks, Dot Forrester, Margaret Jones, Sharon Stark. *Absent:* Veronica Giella.

ANDERSON HOUSE

No, these girls aren't going to model for *Vogue*. They're dressed for various events . . . shopping, dating, classes . . . and just looking pretty!

OFFICERS

NANCY SHOWFERTY, *Secretary*
ANN BLONDIN, *Vice-President*
MARCIA BARLOW, *Freshman Representative*
MARGARET ANGELO, *Treasurer*
Prexy ANN KANE is seated.

FOUNDERS HALL

The largest dormitory on campus naturally means more girls, more smiles, more fun, more tears, and more friends. The personality of each girl who lives here blends to form a new personality for Founders Hall every year. It has all the characteristics of one big happy family, well known for its unusual abundance of warmth and friendliness. The parties, television in the TV room, bridge in the card rooms, snowball battles in the front of the dorm, sunbathing on the roof, studying, laughing, crying—these experiences will long be remembered by the girls who have lived here.

OFFICERS

Margaret Jones, *President*

Mary Lou Ferrell, *Vice President*

Beth Massey, *Secretary*

Peggy Howison, *Treasurer*

Theresa Sheppard,
Freshman Representative

LEE HOUSE

Passing through the curtains which separate the relative tranquility of the parlor from the confusion in the maze of halls which constitute Lee House is reminiscent of Alice's venture through the looking-glass. Sounds ranging from stereophonic recording the "Beethoven's Fifth" to the beat of bongos; from the strident voice of a TV announcer to the familiar cry of "Anyone for bridge?"; these and many others mingle with the everyday noises that accompany dormitory life. Living in such a chaotic environment requires a high degree of adaptability, and Lee House boasts forty-one of the most adaptable girls on the campus.

OFFICERS

Vickie Lundberg, *Secretary*
Elizabeth Cowan, *Vice-President*
Peggy Jessup, *Treasurer*
Mrs. Mary Carter, *Hostess*
Lee Hicks, *President*

RITTER-HICKOK DORMITORY

Built in 1855, Ritter-Hickok House is one of the historic buildings of Richmond, and a fine example of gracious living of the Victorian Period. The dormitory life of the girls is a great part of their education. At R.P.I. they have an opportunity to meet people from all walks of life.

When one compares this house with the adjoining modern Fine Arts Building, one sees that the span of years is immediately apparent. None-the-less, in the years the girls spend in the dormitory a feeling of being at home both in the 19th and 20th centuries develops comfortably.

OFFICERS

JOAN HUDGINS, *President*

JOANNE PRICE, *Vice President*

FRANCES GRAHAM, *Secretary*

WALTA CHANDLER, *Treasurer*

JILL MCENTEE, *Freshman Representative*

MEREDITH HOUSE

Meredith House, the third largest dorm on campus, is known for its hospitality to all outsiders and for the friendliness among all its girls. Interests of the girls cover a wide range, but despite this they get along extremely well together. Meredith life is highlighted each year with its annual Christmas skit and a spring social. Meredith's foundations are cemented by the willingness of her students to cooperate and pitch in their services without being asked.

OFFICERS

SHARON STARK, *President*

MARIAN KINZIE, *Vice President*

BETTY PILCHER, *Secretary*

KATHERINE BULGER, *Treasurer*

BARBARA JEAN MASSENGILL, *Freshman Representative*

We have rather crowded conditions in our dormitory.

Decorating your room is a bit of a problem.

Guess what? It's time for sunglasses again.

Pack up, mates, we've got a week-end pass.

Our life is not all work. No, sire-e-e-e-e.

What's wrong with having a picnic in the snow?

SCHERER HALL

It's Scherer Hall this year—but the ole' Berkley spirit is still uppermost with the seventy-five girls living here.

Our girls, represented in almost every social and scholastic activity on campus, will have many wonderful memories to come to mind with a quick backward glance at the year and all that it has held for them. The friendship, hours spent toward higher learning, and the good times will always remain in the hearts of every young lady at Scherer Hall.

To our housemother and graduating seniors—the best of everything . . . It's been a great year!

OFFICERS

Dot Forrester, *President*

Ann Boykin, *Vice President*

Pattie Webb, *Secretary*

Jan Newell, *Treasurer*

Alice King, *Freshman Representative*

OLD GANG OF THAT MINE

828 PARK

A warm, congenial atmosphere characterizes the 828 Park Avenue Dormitory. The girls here are active participants in all of the school activities and equally enjoy the college social life.

Of particular interest is the trophy which symbolizes the dorm's second consecutive year in possession of the intermural basketball championship.

OFFICERS

Betsy Harman, *Secretary*

Shirley Beasley, *Vice President*

Veronica Giella, *President*

Barbara Jenks, *Freshman Representative*

Jean Yeates, *Treasurer*

LAFAYETTE

All of these guys standing up there—well, they live there! These are the boys who inhabit Lafayette Dormitory.

OFFICERS

ROBERT TURNER, *President*
DAVID HOLCOMB, *Vice-President*
BOB MOSKOVITZ, *Secretary-Treasurer*

OFFICERS

Ronnie Crews, *Treasurer*
Newton Prince, *President*
Bob Madden, *Vice-President*
Carey Lee King, *Secretary*

712 WEST FRANKLIN

Only for a picture would you get all of these guys sitting down, sitting still, and sitting together at one time! As the boys in 712 say, "Raise hell!"

PSYCHOLOGY CLUB

Through membership in the Psychology Club, members have the opportunity to learn more about psychology via movies, speakers, and field trips. In this casual atmosphere, the classroom learning is extended.

OFFICERS

Gerald Hudson, *President*
John Clare, *Vice-President*
Marilyn Hight, *Secretary-Treasurer*
Louise Sinsheimer, *Corresponding Secretary*
Larry Lilliston, *S.G.A. Representative*

The Day Students' League was reorganized in November, 1959. At the February registration of R.P.I. there was a membership drive of the D.S.L. The purpose of the club is to have a voice in Student Government as a body and also be more united with the Dorm students and the administration.

One of the club's projects was the sponsorship of an informal dance in the Rotunda. Another was a panel discussion with the nominees for S.G.A. offices.

This has been a successful year in the organization of the D.S.L. and we are looking forward to a large membership and better year to come.

OFFICERS

Denny Putt, *President*
Sally Nicar, *Vice-President*
Joan Mistr, *Corresponding Secretary*
Judy Minor, *Recording Secretary*
Bob Stephenson, *Treasurer*
Ann Patram, *Historian*
Peggy Peters, *Parliamentarian*
Vickie Sharp, *S.G.A. Representative*
Shawn Mabley, *Alternate S.G.A. Representative*
Mr. Miles Woods, *Sponsor*

DAY STUDENTS' LEAGUE

The Monogram Club is composed of boys who stand out in athletics. Letter jackets are awarded each year to new members.

OFFICERS

BILL PARKER
President

ELWOOD KELLY,
Vice-President

SAM BOWLIN,
Secretary

DONALD KLOSKE,
Treasurer

STEVE PEEPLES,
S.G.A. Representative

MONOGRAM CLUB

THEATRE ASSOCIATES

Theatre Associates sponsors many activities throughout the school year. They sponsor the student-directed one-act plays which are held on Thursday nights; an annual scholarship show, whose proceeds aid two drama students in their college tuition the following year, and various other social activities. They select two outstanding workers in the field of Drama at the end of each year to receive awards for their contribution during the theatrical season.

OFFICERS

Charles Lee Shockley, *President*
Marian Kinzie, *Vice-President*
Walta Chandler, *Secretary, Scholarship Chairman*
Dianne Hord, *Treasurer*
Betsy Holt, *S.G.A. Representative*
Stanley Soble, *Alternate S.G.A. Representative*
Miss Agnes David, *Sponsor*

LEGS & LASSOS

A lot of musical numbers with a cast of thousands, and just a tiny bit of dialogue distributed throughout made up a successful Scholarship Show with a western atmosphere. Pretty girls, a gang of card-playing men, traditional "badmen," a bartender, a sheriff, a "Diamond Lil," an old-timer, a city slicker, a Spanish guitarist and dancer. These were all here, and very aptly directed by Charles Shockley and Walta Chandler. This is one of Theatre Associates' biggest yearly events.

Excitement in the dressing room almost equals the excited thrill on stage. Here's a peek.

ACCIDENTAL CLUB

Made up of music students, the Accidental Club at R.P.I. sponsors various musical activities on campus. This year the Mozart Trio and three jazz concerts were offered for entertainment. Bowling and a Christmas party were enjoyed by the club members. Plans are being made to have more well-known artists and jazz concerts on campus next year.

OFFICERS

Fred Clements, *President*
Shirley Beasley, *Vice-President*
Sally Shealy, *Secretary, S.G.A. Representative*
Robert Helmintoller, *Treasurer*

FASHION CLUB

A common interest in clothes from the drawingboard to the salesroom fuses Costume Design and Fashion Illustration students into the artistic unity which comprises the Fashion Club. The organization's activities, both social and professional, stem from its members' preoccupation with designing, making and selling clothes.

OFFICERS

Fay Smith, *President*
Faye King, *Vice-President*
Nancy Shaver, *Secretary*
James Blackwell, *Treasurer*
Susan Lanspery, *S.G.A. Representative*
Penny Wetzler, *Alternate S.G.A. Representative*

PHI BETA LAMBDA

This organization for students in the School of Business reached a milestone during the year. Through the State and National organizations bearing the same name, Future Business Leaders of America changed the name of its college chapters to Phi Beta Lambda. Thus, Phi Beta Lambda becomes the first organization on the R.P.I. campus to bear a Greek-letter name. Activities of the R.P.I. Chapter of Phi Beta Lambda for the year include the publication of a printed, pocket-size STUDENT DIRECTORY, sponsoring the Christmas Card sale, the sponsorship of the drink concession at the Student Government Carnival, the sponsorship of the highly successful Slave Sale during the Scholarship Drive, having a series of prominent speakers for meetings, having several parties in connection with meetings, having the Fall Outing at Hanover Wayside, and having the Spring Outing at Kamp Kentwood.

OFFICERS

BILL MCQUAIL, *President*
RAY CARMINES, *Vice-President*
BETTY WHITENACK, *Secretary*
DAVID NORRIS, *Treasurer*
PRISCILLA MCANEMY, *Historian*
BILL GREENLAW, *S.G.A. Representative*
BEDROS BENDAZIAN, *Alternate S.G.A. Representative*

Here's your Student Directory.

Home, Sweet Home . . . Ad O

We're off on another trip.

Who says I'm not master?

It's not all work. Let's dance.

And I said to the committee members . . .

DISTRIBUTORS' CLUB

Members of the Distributors' Club come from the departments of advertising, distributive education, and retailing. The club has had an active year sponsoring various projects and inviting speakers to the college.

OFFICERS

JIMMY SCEARCE, *President*
BILL SMITH, *Vice-President*
GAY HEIDELBERG, *Secretary*
SHARON STARK, *Treasurer*
JERRY BRADSHAW, *S.G. A. Representative*

OCCUPATIONAL THERAPY

The main objective of the Occupational Therapy Club is to promote professional knowledge of its own field. This group was organized in 1947 and continues each year to provide a well-rounded program of activities. Programs include speakers, panel discussions, vocational demonstrations, tours of the department, and other special projects. The main event of the year is the annual banquet in the spring. A big sister–little sister program is carried on to aid all new students.

OFFICERS

Carolyn Lindstrom, *President*
Sallie Shearer, *Vice-President*
Connie Revelle, *Recording Secretary*
Ruth Jordan, *Corresponding Secretary*
Fran Horine, *Treasurer*
Helen Tompkins, *S.G.A. Representative*
Evelyn Sue Berger, *S.G.A. Alternate*

NEWMAN CLUB

The Newman Club, a club for Roman Catholics and others interested in deepening their understanding and practice of religion, is based on a three-fold program of religious, intellectual, and social activities. Through meetings, classes, conferences, and communion breakfasts with other Newman clubs, the members mature in spiritual and temporal living.

OFFICERS

Neva Lewis, *President*
Mitchell Haller, *Vice-President*
Sandra Kopacz, *Recording Secretary*
Nicholas Eubank, *Corresponding Secretary, Treasurer*
Margaret Angelo, *S.G.A. Representative*
Susanne Horseman, *Alternate S.G.A. Representative*
Mr. Dolan, *Faculty Representative*
Father Malabad, *Chaplain*

WESLEY FOUNDATION

The Wesley Foundation at R.P.I. meets Sunday evenings at the Pace Memorial Methodist Church. Following the served supper, programs on various topics are presented. This year the Reverend Donald S. Stanton, the director of the group, conducted a series on the religions of the world. The year has been successful and next term is beeing looked to to be just as enlightening.

OFFICERS

LIN MURRY, *President*
JOAN RIGNEY, *Vice-President*
PAM MURRAY, *Secretary-Treasurer*
RAY CARMINES, *S.G.A. Representative*
JIM MARSHALL, *S.G.A. Alternate*
ALICE GRIGGS, *Song Leader*

WESTMINSTER FELLOWSHIP

The Westminster Fellowship meets twice weekly, Thursday nights on campus and Sunday evenings at Grace Covenant Presbyterian Church. This group is organized primarily to serve the Presbyterian students at R.P.I., although anyone who is interested in Christian fellowship is welcome to attend the meetings. At these meetings study and discussions on the various phases of the Christian life and how one can better meet the problems that face the Young Christian are presented. Other activities the group has enjoyed this year are picnics, trips to the Crippled Children's Hospital, and joint Thanksgiving services and Christmas caroling with the other religious groups on campus.

OFFICERS

Laura Dougherty, *President*

DeVon West, *Vice President*

Joan Studer, *Secretary-Treasurer*

Peggy Howison, *Thursday Night Program Chairman*

Joan Perry, *S.G.A. Representative*

Carla Rice, *S.G.A. Alternate*

CANTERBURY CLUB

Canterbury is a group of Episcopalian students at R.P.I. and meets at Grace and Holy Trinity Church Sunday evenings. The group this year was particularly interested in finding out more about their faith and church, and individual members led group discussions on some phase of this topic. Early morning communion services during the week were started this year and were attended by students of various religious denominations on campus.

OFFICERS

Shawn Mabley, *President*
Goodrich McRee, *Vice-President*
Barbara Cox, *Secretary-Treasurer*
Marietta Smith, *S.G.A. Representative*
Rev. Currin, *Assistant Minister, Adviser*

BAPTIST STUDENT UNION

The Baptist Student Union has had a very big year, which included speakers, banquets, and picnics. One of the outstanding events was the city-wide "Pow Wow."

OFFICERS

Charlie Mills, *President*
Joan Haddix, *Vice-President*
Effie Jordan, *Secretary*
Connie Revelle, *Treasurer*
Carolyn Moses, *S.G.A. Representative*

OFFICERS

FRONT ROW:
KARLENE KRUSE, *Vice-President*
SUZANNE CARTER, *President*
JAN DEVORE, *Treasurer*

BACK ROW:
SALLY NICAR, *S.G.A. Representative*
PINKY MORRIS, *Corresponding Secretary*
BETH MASSEY, *Recording Secretary*
ELEANOR PHIFER,
Alternate S.G.A. Representative

COTILLION CLUB

The main purpose of the Cotillion Club is to provide social activities for and create a spirit of fellowship among the women students at R.P.I. Among various other activities, the club sponsors a formal dance and several informal dances each year, and this year a beach week end was planned. The Cotillion Club offers opportunities not unlike those of a sorority—warm friendshipr, participation in campus activities, and group fellowship. The sponsor of the club this year was Mrs. Jane Bell Gladding, Dean of Women.

Dances and teas are favorite occasions of ours; a chance to wear a new dress, take our best beaux, and have a delightful evening or afternoon with school friends.

COTILLION ACTIVITIES

Here's a toast to the fun we have, the friends we've made, and the fellowship we have together.

JAMES HILL
president

HOWARD KERPLEMAN
vice president

JAMES GOULDIN
secretary

ROBERT STEPHENSON
treasurer

JULIAN COX
business manager

MR. RUSSELL JOHNSTON
sponsor

GERMAN CLUB

The German Club is always striving to promote a well-rounded social life for all R.P.I. male students who care to join the group. Throughout the year it sponsors several formal and informal dances, and is considered one of the more successful organizations on the Cobblestone Campus. The German Club has just completed its thirteenth year, and from all indications it has become an integral part of life at R.P.I.

1959-'60 SWEETHEART

PATRICIA PEARSON

WARSAW, VIRGINIA

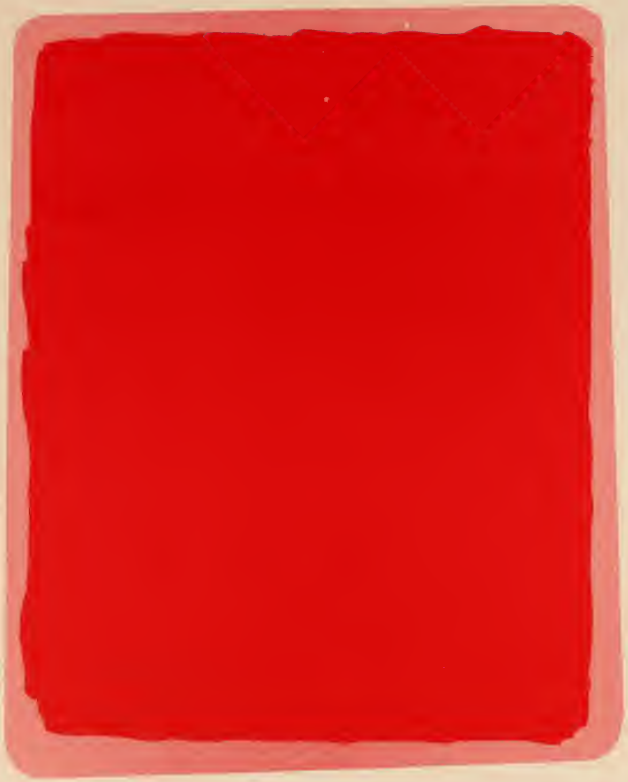

FEATURES

CONVOCATION

Convocation is a time for the gathering of the student body, faculty and dignitaries. It is a time when some words of wisdom are spoken. It is a time when R.P.I. takes away from its work to pay tributes. This year, in addition to the regular convocations, there were two special ones: the installation of Dr. Oliver, and the Honors Convocation, which is to be continued.

Marian Kinzie, *Editor*

Well, here we are! We're the folks who created this mad publication. Admittedly, it was a lot of work, but we do hope that you like our efforts.

Sam Bowlin, *Business Manager*

Eleanor Phifer, *Features*

Eve Berger, *Organizations*

Carolyn Spangler, *Features*

Betsy Holt, *Faculty*

Bob Bishop, *Photographer*

Cole Waddell, *Assistant Editor*

COBBLESTONE

Myrtle Crowe, Jim Craven, *Sports Editors*

Beverly Hawkins. *Art Director*

PROSCRIPT

The *Proscript*, in addition to being the student newspaper, serves as a workshop for journalism students. The paper is published weekly on Friday by a staff of about thirty. For the first semester, 1959-60, it received an All-American rating by the Associated Collegiate Press, placing the R.P.I. publication among the top seven papers in the nation from schools of comparative enrollment.

Bob Boswell, *Editor-in-Chief, Managing Editor*

RAT WEEK

What Freshman can't remember that wild period of days when he was constantly asked to perform things as riding a mailbox or dance in the middle of Franklin Street? But there was a moment of reckoning when the Freshmen turned the tables on the Juniors!

R.P.I. went all out to present activities to raise money for our scholarship fund. There were basketball games, slave sales, rallies, and a variety show that raised 1800 dollars. 'Twas a fun-filled week!

SCHOLARSHIP WEEK

MAY QUEEN

BETSY FELIX HOLT

PRINCETON, NORTH CAROLINA

MAID OF HONOR

JUDY CARROLL BEALL

MYRTLE BEACH, SOUTH CAROLINA

APPLE BLOSSOM REPRESENTATIVE

REBECCA BOND SPICER

ARLINGTON, VIRGINIA

JANET BOND

BROOK BURROUGHS

SWEETHEARTS

ALICE BOXLEY

MARGARET BISHOP

SENIOR

JANET BOND, Sweetheart

LUCY HARRIS, Attendant

DIXIE KEGLEY, Attendant

JUNIOR

BROOK BURROUGHS, Sweetheart

FRANCES GRAHAM, Attendant

CAROLYN OWENS, Attendant

MAY COURT

SOPHOMORE

ALICE BOXLEY, Sweetheart

WALTA CHANDLER, Attendant

BRENDA WHITEHURST, Attendant

FRESHMAN

MARGARET BISHOP, Sweetheart

SUSAN CLOTZMAN, Attendant

EMMY LEE MASON, Attendant

LUCY HARRIS

DIXIE KEGLEY

FRANCES GRAHAM

CAROLYN OWENS

ATTENDANTS

BRENDA WHITEHURST

WALTA CHANDLER

EMMY LEE MASON

SUSAN CLOTZMAN

MAY COURT

JUDY BEALL, *Maid of Honor* . . . BETSY HOLT, *May Queen*

Seated: JANET BOND. *Standing:* WALTA CHANDLER, FRANCES GRAHAM, CAROLYN OWENS, BRENDA WHITEHURST, DIXIE KEGLEY, ALICE BOXLEY, SUSAN CLOTZMAN, BROOK BURROUGHS, MARGARET BISHOP.

CHORUS

The chorus, under the direction of Wayne Batty, has sung at the various Convocations this year. In addition to this, they held their regular concerts.

The chorus is made up of music majors and any students on campus who desire to participate.

THE KIDS

"The Kids," an original script by Charles Best, was given a prior-to-Broadway production here through the cooperation of the Southeastern Theatre Conference. This story of Hungary's Freedom Fighters was intense and dramatic. It gave our actors an opportunity to test themselves in serious drama.

THEATRE

THE BOY FRIEND

"The Boy Friend," our annual musical comedy, "packed 'em in." When Sandy Wilson first wrote this spoof of the "Twittering Twenties" in England he thought it would have appeal for a small group of people. He was wrong. Audiences in London, New York and all over the United States have enjoyed its fun. R.P.I. gave it unprecedented acclaim.

TWELFTH NIGHT

"Twelfth Night" was a performance to be remembered at R.P.I. Each member of the cast gave an excellent portrayal of the Shakespearean comedy. The stage sets, along with the costumes, added to the medieval atmosphere, giving the audience a feeling of participation.

THE RECLINING FIGURE

"Reclining Figure" was especially appropriate for R.P.I., since it was concerned with art and art fakes. Written by Harry Kernitz, this witty comedy provided audiences with many laughs as well as something to think about.

JUNIOR MARSHALLS

FRONT ROW:

JAMES GOULDIN
BILL AYERS
FRANK DU PRIEST
JAMES HILL

BACK ROW:

MARY ANN BELTON
BETH MASSEY
GRACE REID
MARY LOU FERRELL

FORMAL DANCES

Three major formals highlighted our year . . . Openings, Mid-Winters, and May Dance. At the May Dance, R.P.I. had its first name band—Billy Butterfield.

ADVERTISEMENTS

WELCOME...

to the

BOOKSTORE AND "THE ROTUNDA" SNACK BAR

ART SUPPLIES

STUDENT SUPPLIES

NOVELTIES

BOOKS

SANDWICHES

REFRESHMENTS

COMPLIMENTS OF

CHELF DRUG COMPANY

840 W. GRACE ST.
Richmond, Virginia

"THE CAMPUS DRUG"

POE SHRINE H. TICE

MEADOW LAUNDRY & CLEANERS

CLEANING • WASH'N'DRY • FLATWORK FINISH
ALTERATIONS • SHIRTS FINISHED

410-412 N. HARRISON STREET
BETWEEN GRACE AND FRANKLIN

COMPLIMENTS OF

CHESTERFIELD TEA ROOM

900 West Franklin Street Richmond, Va.

HALL'S BARBER SHOP

•

ALL STYLE HAIRCUTS
OUR SPECIALTY—FLAT TOPS

•

1017 West Broad Street
EL 5-9326

A CAREER
With A Future!

If you like science and mathematics, consider engineering for your career! Engineering is the field of today and tomorrow. Progress is fast. New jobs are opening up every day. Plan for a job with a future—plan to be an engineer!

VEPCo

VIRGINIA ELECTRIC & POWER COMPANY

A SIGN OF GOOD PRINTING

THE PRESS OF

WHITTET & SHEPPERSON

RICHMOND · VIRGINIA

RICHMOND DAIRY
Division of
FOREMOST DAIRIES, INC.

314 NORTH JEFFERSON STREET

SERVING RICHMOND FOR OVER 70 YEARS

Rucker & Richardson
REALTORS
Loans Insurance

118 North 8th Street
RICHMOND, VIRGINIA
Phone MI 8-4741

Compliments of

CLOVER ROOM

THANK YOU . . .
For Letting Us Do Your Work
•
ESQUIRE
CLEANERS

LINDEN ROW H. TICE

ELGIN 8-2100

BARLOW JEWELERS
Watchmakers • Jewelers • Engravers
"RAILROAD WATCH INSPECTORS"
FINE WATCH & CLOCK REPAIRING
2926 W. CARY ST.
RICHMOND, VA.

Are you that "Special" Gal we're looking for?

We hope so. Because we have interesting jobs for "special" gals here at the telephone company.

If you're alert and like people, you'll like it here. The surroundings are pleasant, the pay is good right from the start—and you'll have lots of opportunity for advancement and raises.

There's a "special" extra, too. You'll have that wonderful feeling of making an important contribution to your community. Come talk to us about telephone work. We'd love to meet you!

The Chesapeake & Potomac Telephone Company of Virginia

"A good place to work"

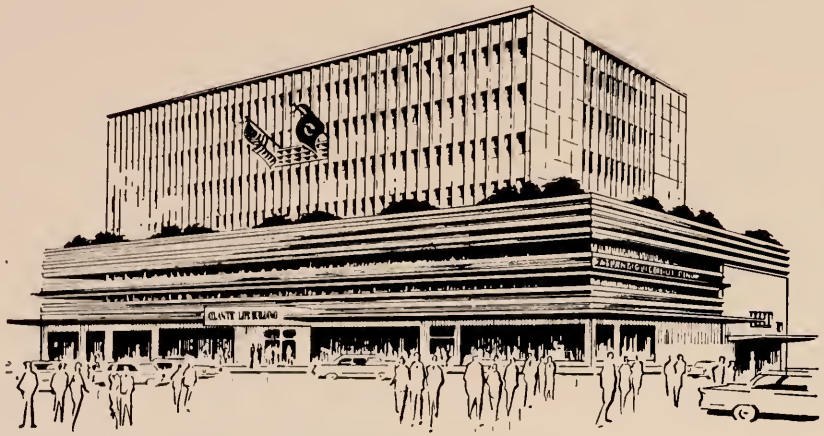

Atlantic Life's new Home Office building in Richmond, Virginia

Building on Wheels...

COMPANY ON THE GO!

Atlantic Life
INSURANCE COMPANY

HOME OFFICE:
RICHMOND, VIRGINIA

MURPHY'S...
THE FRIENDLY STORE

Compliments of
G. C. MURPHY
SOUTHSIDE PLAZA

Phone BE 3-3275
RUSSELL & HOLMES
Headquarters for . . .
- FLORSHEIM SHOES
- SPALDING
- RAND & RANDCRAFT

SENSATIONAL SOUTHSIDE PLAZA

Compliments of . . .

UKROP'S
SUPER MARKET

3611 Hull Street

PHOTOGRAPHER

FOR THE 1960 COBBLESTONE

•

Colonial Studios

•

9 EAST GRACE STREET

RICHMOND 19, VIRGINIA

PHONE MILTON 4-4557 FOR APPOINTMENT

It's a good life

at The Life of Virginia

Your high school diploma is your passport to a good job with a real future, at the Home Office of The Life of Virginia. And it's a secure future with this outstanding insurance company . . . the kind of company you'll choose when you take out your own life insurance.

Come by or write for booklet that gives you the facts about your opportunities . . . how other young people have succeeded . . . and working conditions. Good pay, of course; five-day week; free advancement training courses; liberal vacations; air conditioned offices; employee cafeteria; insurance and retirement plans. It's all in the free folder, "Now, Really . . .". Be sure to get your copy.

Write or contact Personnel Division.

THE LIFE INSURANCE COMPANY OF VIRGINIA

SINCE 1871 • RICHMOND, VIRGINIA

ACKNOWLEDGMENTS

The Staff of this, the 1960 COBBLESTONE, take this opportunity to thank . . .

DEAN WILLIAM R. O'CONNELL, JR.

. . . for his advice and help

WINSTON MARSHALL

. . . for his design of the Cover, End Sheets, and Division Pages

BOB BOSWELL and MALCOLM CARPENTER

. . . of the Proscript for information and pictures

MRS. MARY KING

. . . Secretary to the Provost, and the Registrar's Office, for official information

OUR ADVERTISERS

. . . who maintain a continuing interest in our school

AND TO THE MANY OTHERS

. . . who helped when they were needed

1960